Eufonio

Martin Lohse

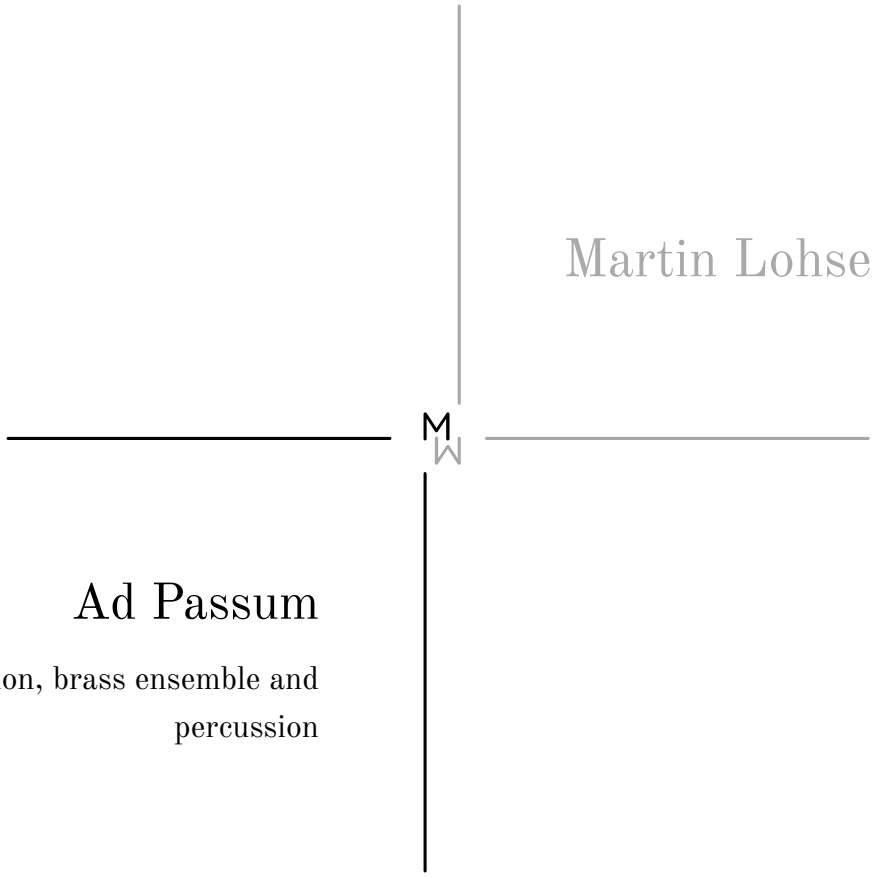

Ad Passum

for accordion, brass ensemble and percussion

Ad Passum

for accordion, brass ensemble and percussion

Martin Lohse 2025/2026

W. 67d

dedicated to Bjarke Mogensen

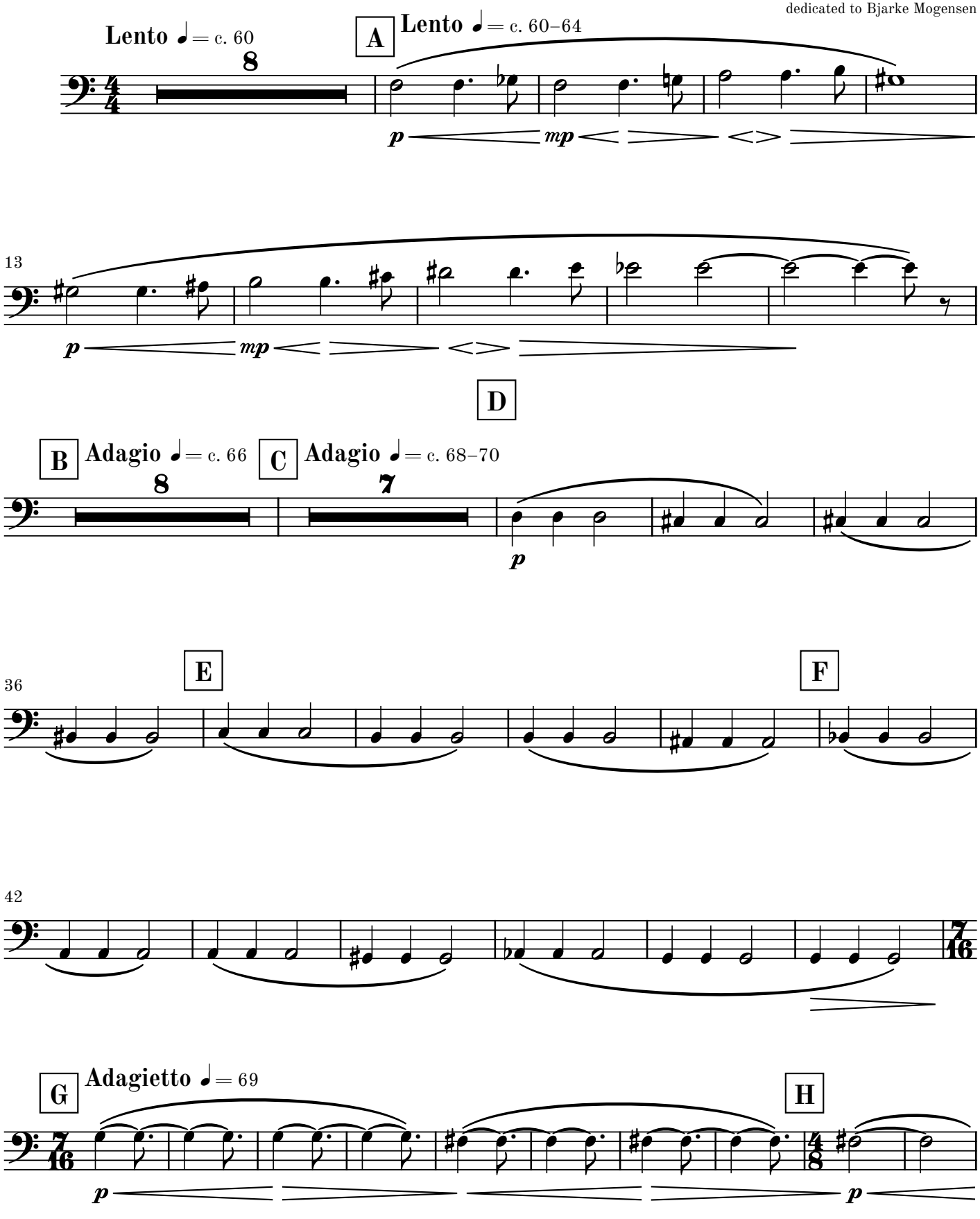

© 2026 Martin Lohse | Mirror Music | MM 1.2-1 | ISMN 979-0-706837-58-1
Complete catalog and performance materials at www.martinlohse.com

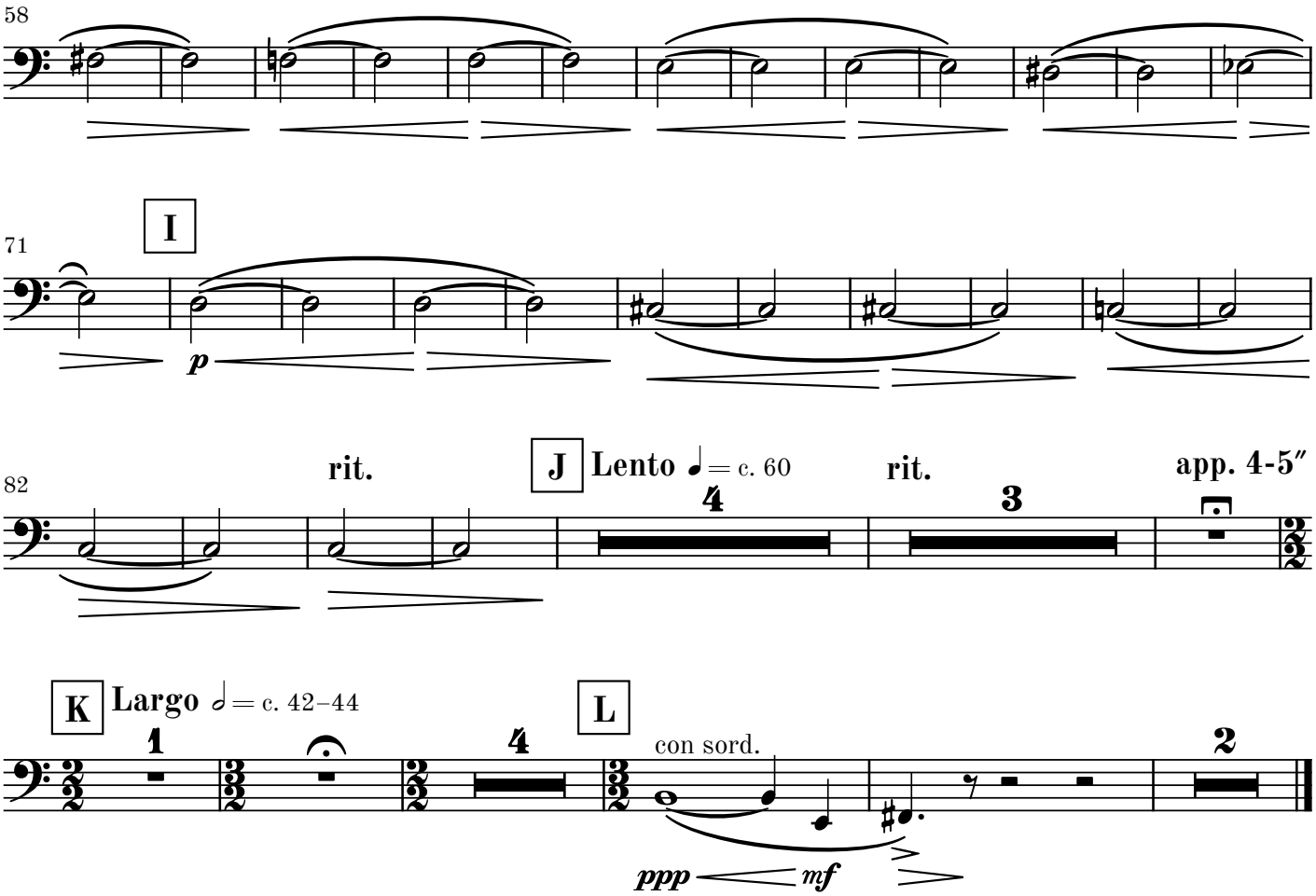
58
71
I
p
82
rit.
J
Lento ♩ = c. 60
4
rit.
3
app. 4-5″
K
Largo 𝅗𝅥 = c. 42–44
1
4
L
con sord.
2
ppp
mf